

Ερμής Αργ/λης **76 - 49** Α.Ε. Καλλιθέας

| | | | | |
|-----|---------|-----|---------|-----|
| 77% | 10 / 13 | FT | 10 / 15 | 67% |
| 50% | 18 / 36 | 2FG | 12 / 47 | 26% |
| 37% | 10 / 27 | 3FG | 5 / 15 | 33% |
| 43 | 33 - 10 | Rb | 27 - 10 | 37 |
| | 10 | Tu | 12 | |

Referees: Γερούλανος, Κιουλάφας, Κονταξάκης

| By Quarter | 1 | 2 | 3 | 4 |
|----------------|----|----|----|----|
| Ερμής Αργ/λης | 16 | 18 | 22 | 20 |
| Α.Ε. Καλλιθέας | 12 | 18 | 7 | 12 |

| End of Quarter | 1 | 2 | 3 | 4 |
|----------------|----|----|----|----|
| Ερμής Αργ/λης | 16 | 34 | 56 | 76 |
| Α.Ε. Καλλιθέας | 12 | 30 | 37 | 49 |



Ερμής Αργ/λης

Coach: Π. Γκαναβίας, Σ. Μουσιδής

Fastbreaks: 5 / 6

| # | Player | Time (min) | Pts | Ft | 2Fg | 3Fg | +/- | Rbs | | As | St | Tu | Bl | Fouls | | Eff |
|-------------|-----------------|---------------|-----|---------|---------|---------|-----|-----|----|----|----|----|----|-------|----|-----|
| | | | | | | | | de | of | | | | | dr | co | |
| 23 | Γρηγόρας Σ. | 7 | 0 | 0 / 0 | 0 / 0 | 0 / 3 | 7 | 0 | 0 | 0 | 1 | 0 | 1 | 0 | 0 | -1 |
| 5 | Μπαλαμώτης Ι. | 9 | 2 | 0 / 0 | 1 / 1 | 0 / 1 | -1 | 1 | 0 | 0 | 0 | 1 | 0 | 1 | 2 | 1 |
| 6 | Καβαλαράκης Ν. | 26 | 8 | 3 / 4 | 1 / 2 | 1 / 3 | 26 | 3 | 0 | 4 | 1 | 1 | 1 | 4 | 2 | 12 |
| 7 | Σκόνδρας Π. | 22 | 14 | 1 / 3 | 5 / 11 | 1 / 1 | 28 | 11 | 3 | 2 | 1 | 0 | 2 | 3 | 3 | 25 |
| 8 | Ζέγγος Θ. | 20 | 9 | 1 / 1 | 1 / 2 | 2 / 5 | 15 | 1 | 0 | 1 | 0 | 0 | 0 | 1 | 0 | 7 |
| 9 | Παπαδάκης Θ. | 13 | 6 | 0 / 0 | 0 / 2 | 2 / 3 | 14 | 0 | 0 | 1 | 1 | 1 | 0 | 1 | 1 | 4 |
| 10 | Φωτόπουλος Θ. | 23 | 9 | 2 / 2 | 2 / 5 | 1 / 4 | 16 | 4 | 2 | 3 | 1 | 2 | 0 | 3 | 1 | 11 |
| 11 | Ξυνογαλάς Π. | 18 | 0 | 0 / 0 | 0 / 0 | 0 / 1 | -1 | 5 | 0 | 3 | 0 | 1 | 0 | 0 | 2 | 6 |
| 12 | Κουτσουδάκης Π. | 6 | 6 | 2 / 2 | 2 / 3 | 0 / 0 | 3 | 1 | 0 | 0 | 0 | 0 | 0 | 1 | 0 | 6 |
| 13 | Ρετινιάς Δ. | 28 | 14 | 0 / 0 | 4 / 8 | 2 / 2 | 16 | 3 | 4 | 2 | 0 | 0 | 2 | 0 | 0 | 21 |
| 14 | Μαυραντζώτου Γ. | 18 | 6 | 1 / 1 | 1 / 1 | 1 / 3 | 8 | 3 | 0 | 2 | 0 | 2 | 0 | 1 | 3 | 7 |
| 15 | Δέδες Γ. | 10 | 2 | 0 / 0 | 1 / 1 | 0 / 1 | 4 | 0 | 0 | 0 | 0 | 1 | 0 | 0 | 1 | 0 |
| Team | | | | | | | | 1 | 1 | | | 1 | | 0 | 0 | |
| 1st quarter | | | 16 | 1 / 3 | 6 / 11 | 1 / 4 | | 11 | 2 | 5 | 0 | 3 | 3 | 3 | 2 | 24 |
| 2nd quarter | | | 18 | 3 / 3 | 3 / 11 | 3 / 7 | | 7 | 5 | 5 | 1 | 3 | 1 | 3 | 5 | 22 |
| 3rd quarter | | | 22 | 2 / 3 | 7 / 10 | 2 / 8 | | 8 | 3 | 4 | 2 | 2 | 1 | 5 | 4 | 28 |
| 4th quarter | | | 20 | 4 / 4 | 2 / 4 | 4 / 8 | | 7 | 0 | 4 | 2 | 2 | 1 | 4 | 4 | 26 |
| Final Stats | | 200 | 76 | 10 / 13 | 18 / 36 | 10 / 27 | 135 | 33 | 10 | 18 | 5 | 10 | 6 | 15 | 15 | 100 |
| | | | | 77% | 50% | 37% | | 43 | | | | | | | | |

Α.Ε. Καλλιθέας

| # | Player | Pts | - | 3s |
|----|----------------------|-----|---|----|
| 4 | Μακρής Κ. | 0 | - | 0 |
| 5 | Σμυρλής Κ. | 3 | - | 1 |
| 6 | Δενδρινός Αλ. | 0 | - | 0 |
| 7 | Τσελεπίδης Αθ. | 10 | - | 0 |
| 8 | Μούστα Αμ. | 2 | - | 0 |
| 17 | Βλαχογιάννης Στ. | 0 | - | 0 |
| 10 | Ζέρβας Αλ. | 0 | - | 0 |
| 11 | Παπαζαφειρόπουλος Σ. | 10 | - | 0 |
| 12 | Τσιμπούκης Π. | 0 | - | 0 |
| 13 | Καραγιάννης Θ. | 12 | - | 2 |
| 14 | Γκενεράκης Κ. | 9 | - | 1 |
| 15 | Δημητρακόπουλος Ο. | 3 | - | 1 |

Starters - Subs ratio

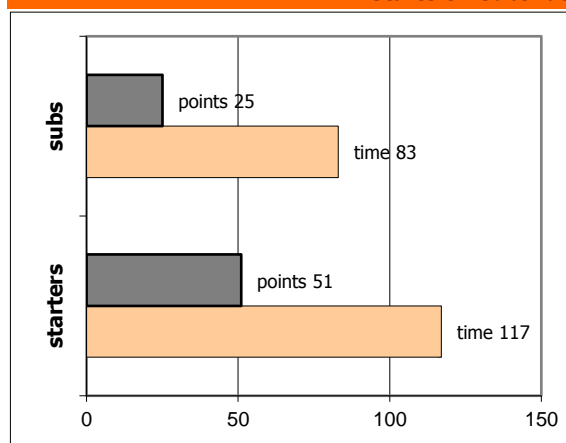

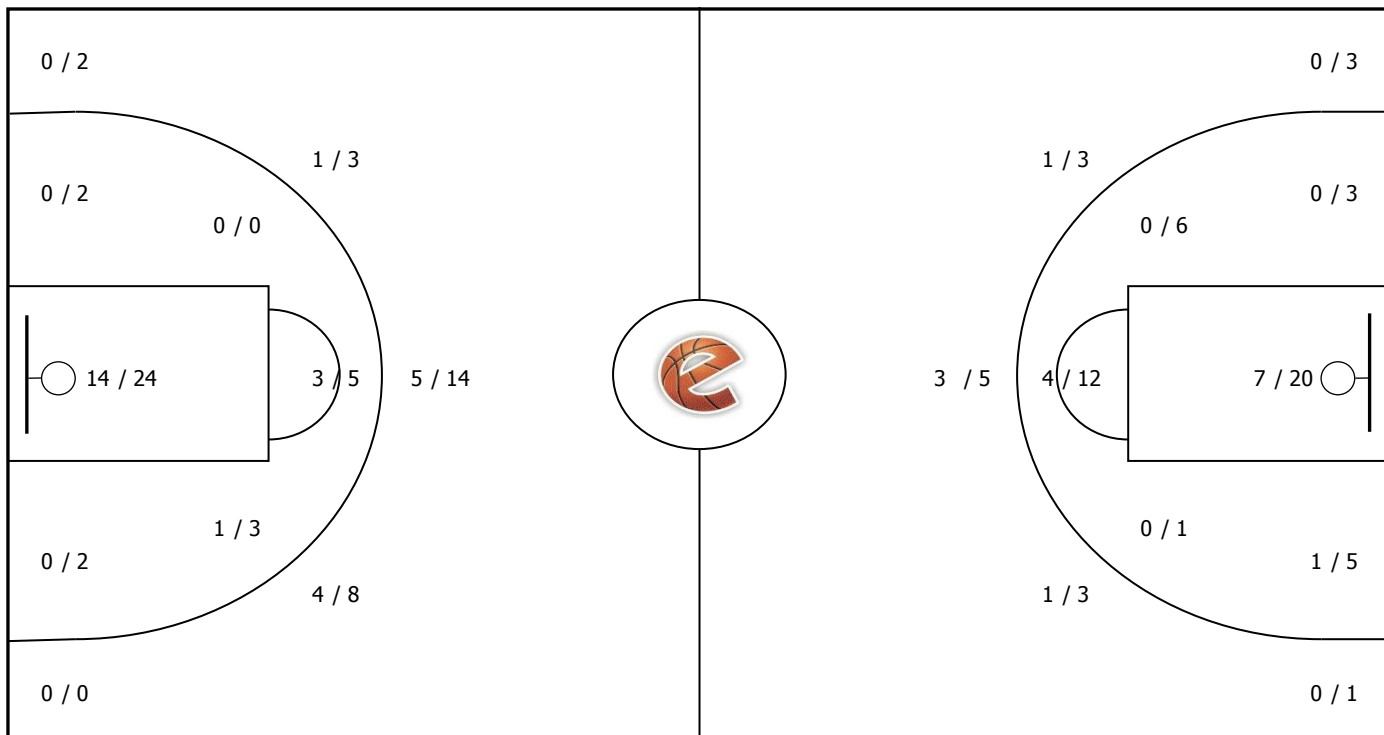

Fastbreak Pts

Turnover Pts

Second Chance Pts

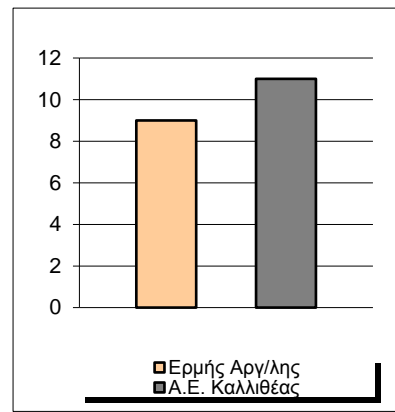
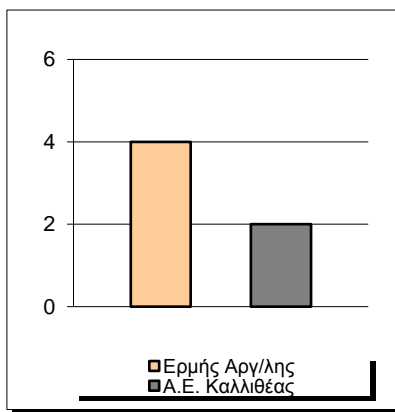
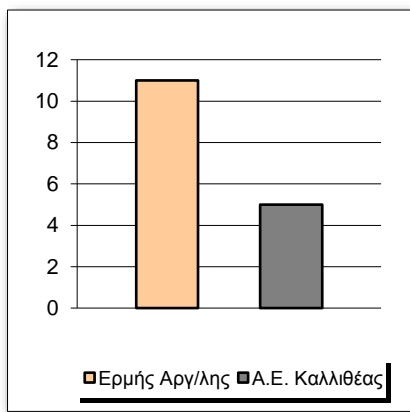

NOTES

Blank area for notes.

GRAPHIC STATS

SCORE EVOLUTION

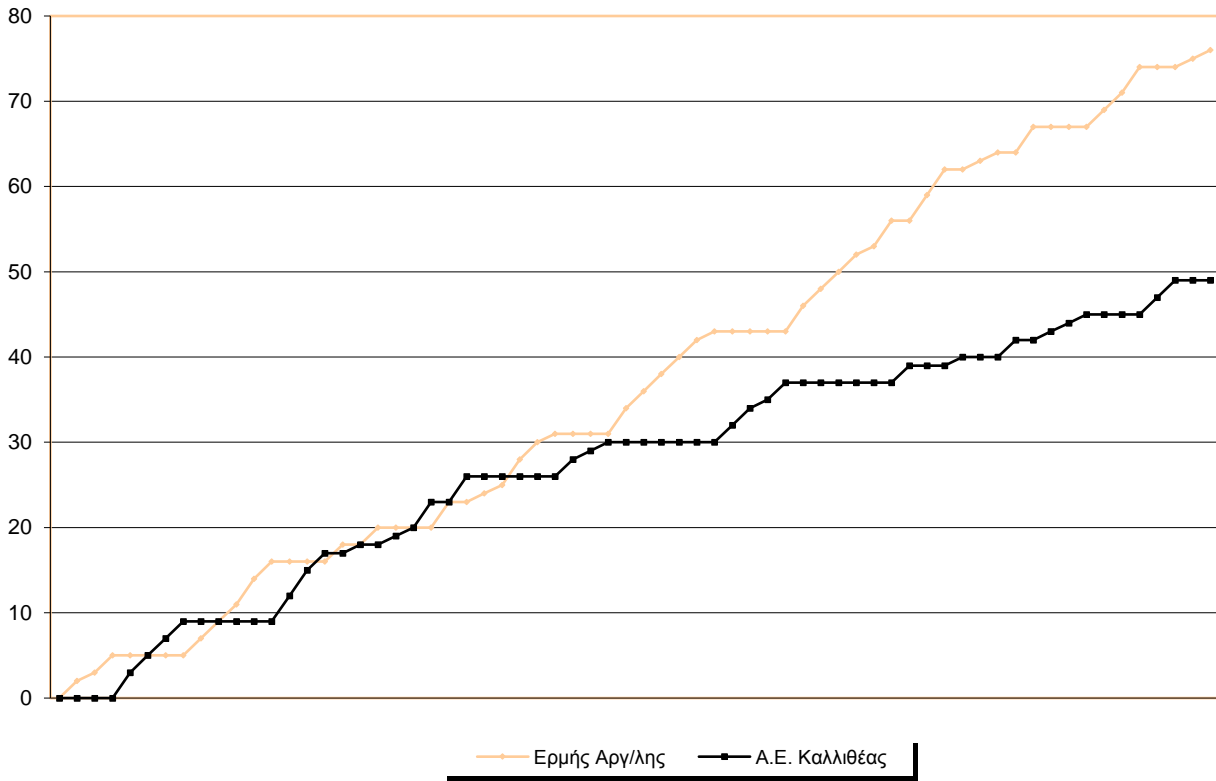

SCORE DIFFERENCE

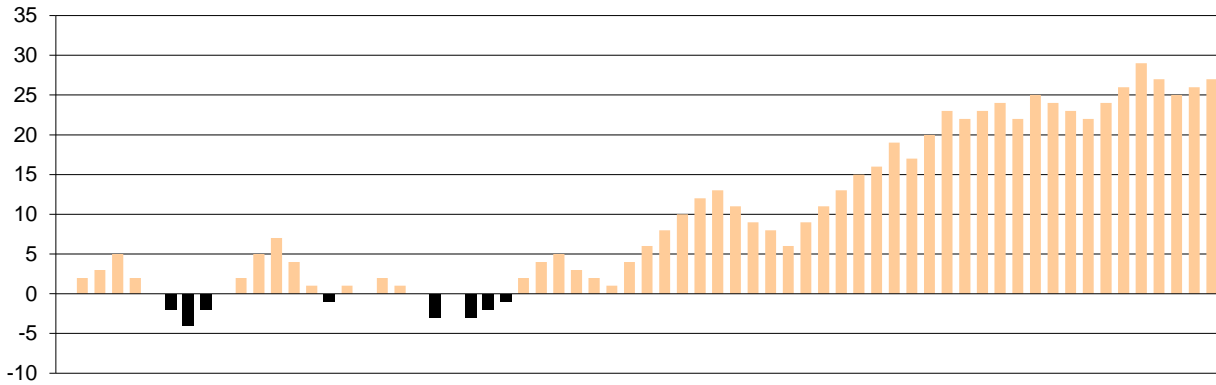

LARGEST SCORING RUN

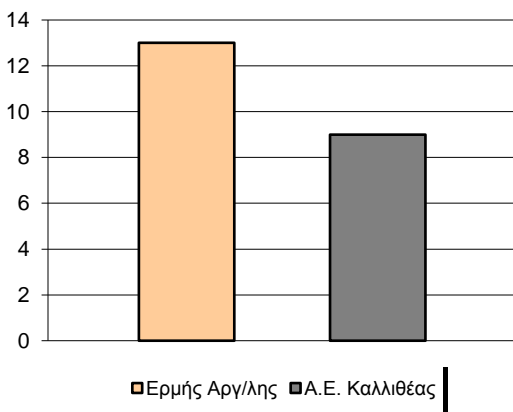

LARGEST LEAD

